

CONSTRUCTION CHEMICALS

DAMPROOFING

PACKAGING MIXING



APPLICATION

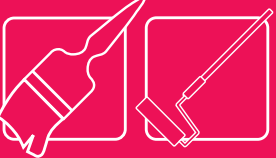

TILING

PACKAGING MIXING



APPLICATION



GROUTING

PACKAGING MIXING



APPLICATION



USES



TIMBER ADHESIVE

ULTRATHANE



NO MIXING

DUOCRYL



APPLICATION



SUBSTRATES

CONCRETE FLOORS

Adhering Timber/Tiles on a Damp Concrete Floor

MATERIALS:

EPECRETE (waterbased multipurpose epoxy), KEMGRIP (cement based adhesive), ELASTACRETE (acrylic bonding additive), KEMGROUT (cement based grout), PRIMER & GROUT ADDITIVE, ULTRATHANE (1 pack urethane) or DUOCRYL (2 pack acrylic) water resistant timber adhesives are manufactured by Construction Chemicals.

SURFACE PREPARATION:

All surfaces must be clean and sound and free of grease, dust, coatings and other contaminants. New concrete must have cured for 28 days or more.

WORKMANSHIP:

Apply products in accordance with the manufacturers written accordance and good trade practice.

APPLICATION:

Waterproofing the Slab (when no polythene used under the slab)

Apply two coats of EPECRETE according to application instructions to prevent water from penetrating through the slab when there is no polythene membrane. Allow 3 days drying prior to tiling.

Tile Adhesive

KEMGRIP mixed with ELASTACRETE as per application instructions.

Mix the adhesive to a thick creamy consistency and apply the adhesive with a 10mm x 10mm notched trowel.

Ensure that there are no voids beneath the tile.

Grouting

Mix 1 litre of PRIMER AND GROUT ADDITIVE with 3 litres of water and use as the mixing solution with 20kg KEMGROUT SANDED mixing it to a thick creamy consistency. Force the mixture well into the joints.

Timber Adhesive

Apply ULTRATHANE or DUOCRYL as per instructions.

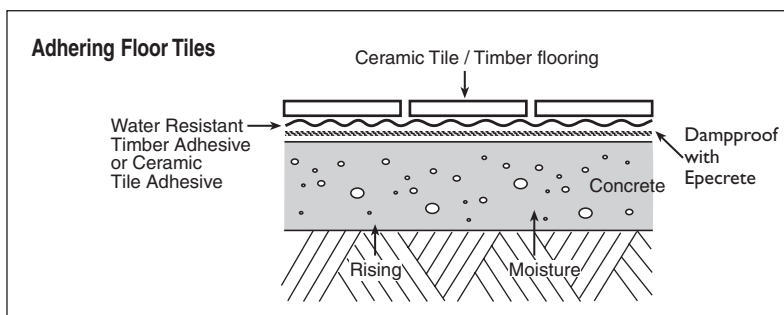

CONSTRUCTION CHEMICALS

- **ADELAIDE** 467 - 469 SOUTH RD REGENCY PARK 5010 PH: (08) 8346 8013 FAX: (08) 8340 2052
- **BRISBANE** 45 COULSON ST WACOL 4076 PH: (07) 3271 2944 FAX: (07) 3271 3892
- **MELBOURNE** 11 GABRIELLE CT BAYSWATER NORTH 3153 PH: (03) 9761 4711 FAX: (03) 9761 4748
- **PERTH** 11 COLLIE RD WELSHPOOL 6106 PH: (08) 9356 9999 FAX: (08) 9356 9955
- **SYDNEY** 31 NEWTON RD WETHERILL PARK 2164 PH: (02) 9756 3533 FAX: (02) 9756 3534
- **AUCKLAND** 16 CARPENTER RD EAST TAMAKI PH: (09) 273 5444 FAX: 0800 266 236
- **KUALA LUMPUR** LOT 2 JALAN KECABI 33/2 ELITE INDUSTRIAL ESTATE OFF JALAN BUKIT KEMUNING 40000 SHAH ALAM PH: (603) 5122 2522 FAX: (603) 5122 2526

"The information contained in this technical publication is based on our current knowledge and experience and is provided as a guide only. In view of the many factors that may affect application it is the users sole responsibility to ensure suitability for a specific purpose."